

FRONT ELEVATION

MMDA 'C' / PP NO /
 C.P.P. 197/93
 R.P. dt 22/7/93

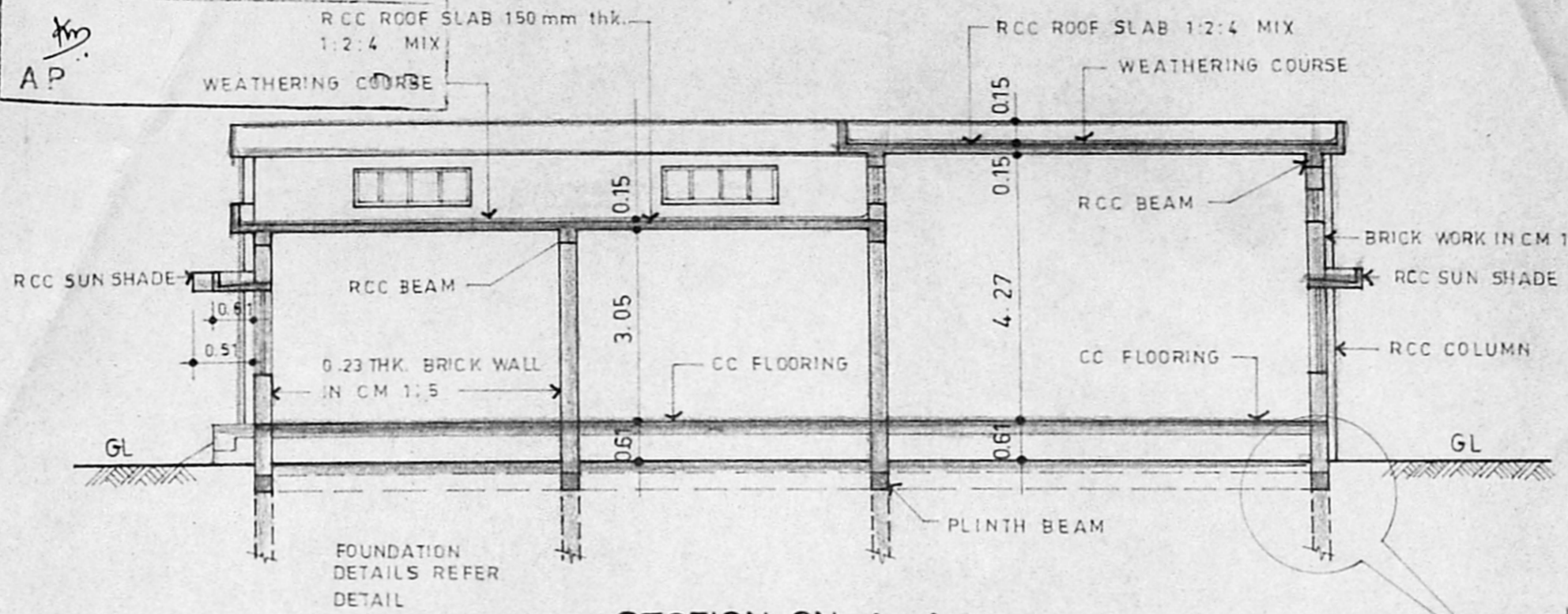

SECTION ON A-A

Planning Permit No. C/PP/97/93
APPROVED
 SUBJECT TO THE CONDITIONS IN THIS OFFICE LETTER.
 No. 211036/93 Date 23.9.93
 FOR MEMBER SECRETARY
 MADRAS METROPOLITAN
 DEVELOPMENT AUTHORITY
 MADRAS - 600 008.

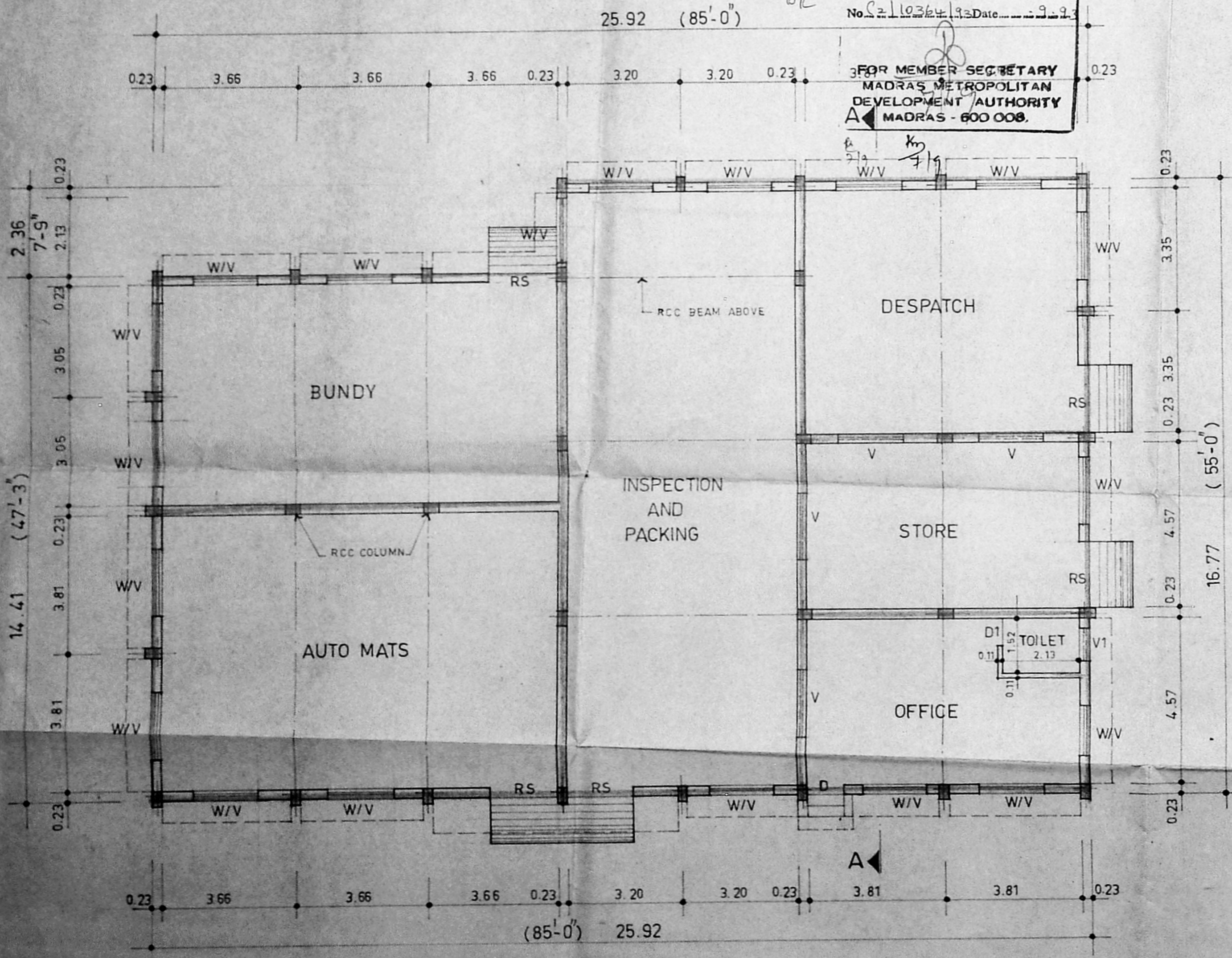

GROUND FLOOR PLAN

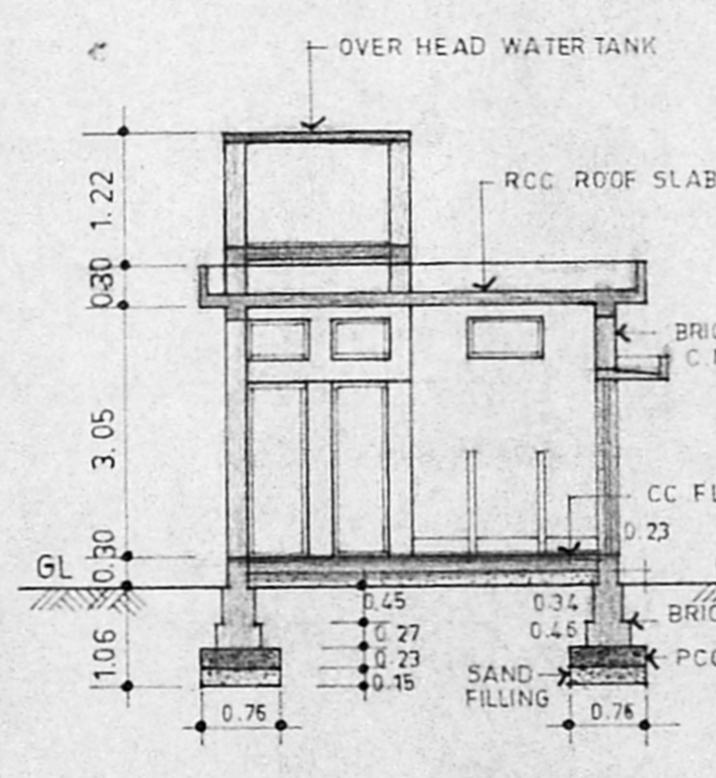

SECTION ON B-B

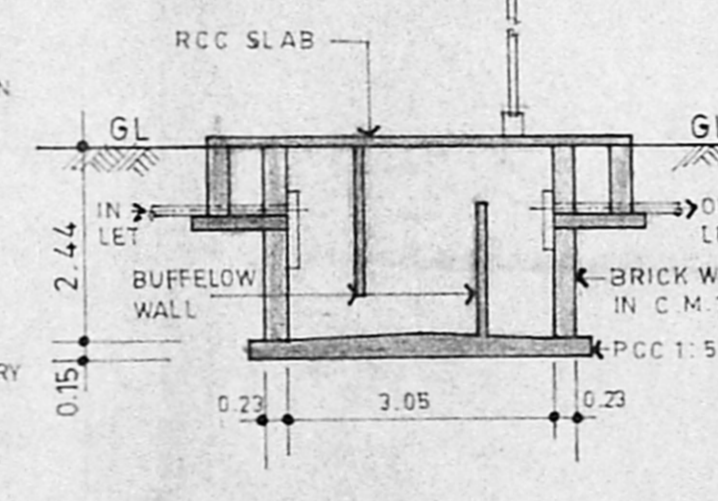

SECTION ON C-C

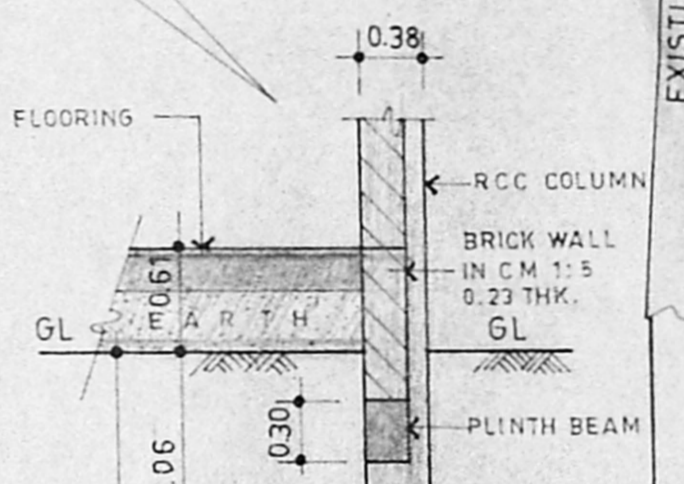

FOUNDATION DETAILS FOR COLUMNS
 SCALE - 1:50

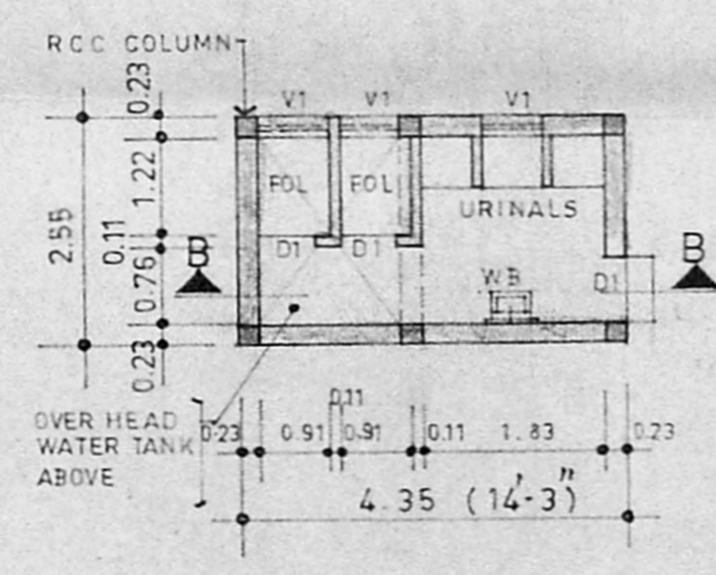

GROUND FLOOR PLAN FOR TOILET

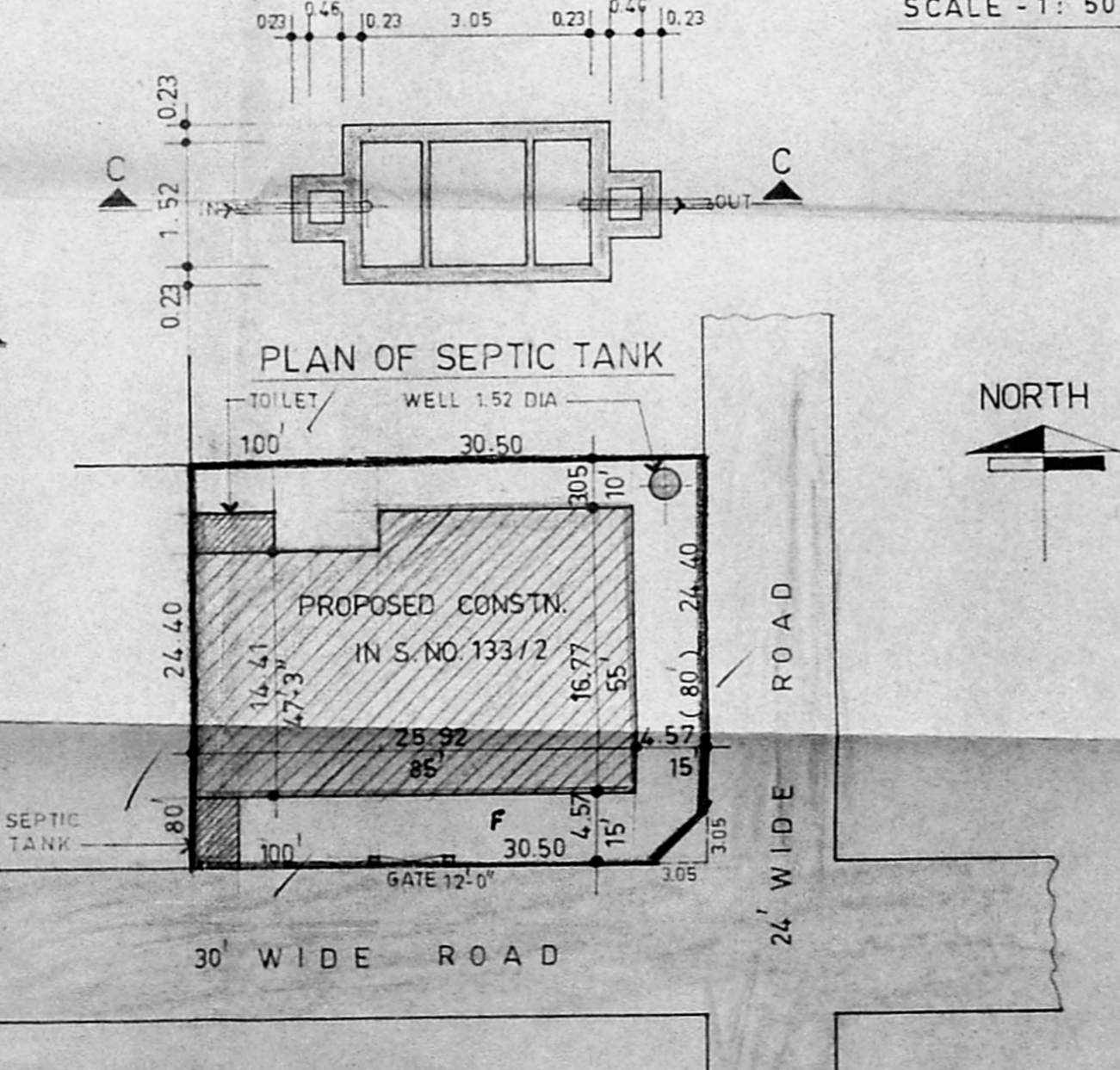

SITE PLAN
 SCALE 1:400

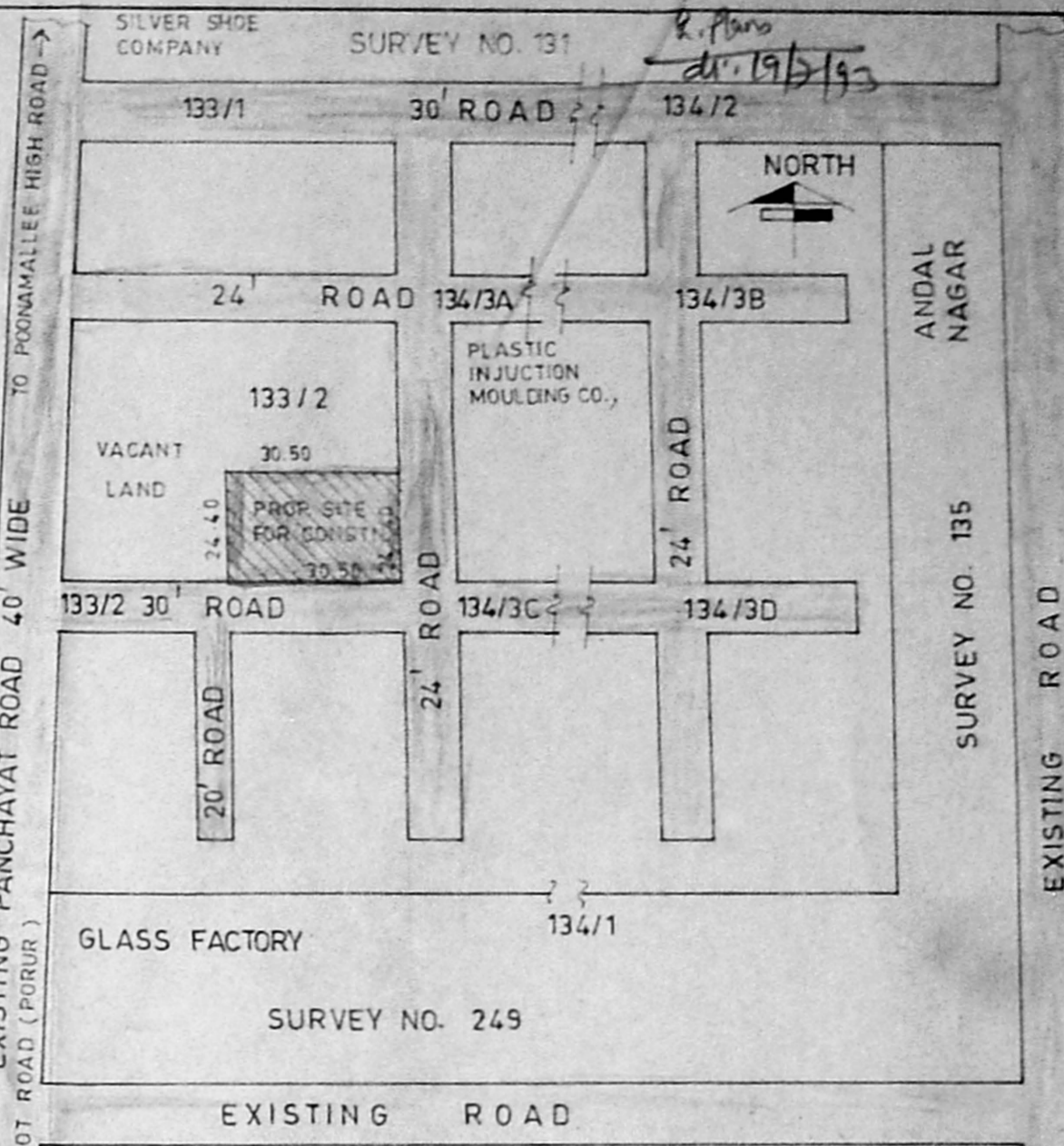

KEY PLAN
 SCALE - N.T.S.

SCHEDULE OF JOINERY		AREA STATEMENT	
RS - ROLLING SHUTTER	- 1.83 x 2.13	PLOT AREA	744.20 sq.m
D - DOOR	- 1.06 x 2.13	PLINTH AREA	408.32 sq.m
D1 - "	- 0.76 x 2.13	OPEN AREA	335.88 sq.m
W - WINDOW	- 1.83 x 1.22		
V - VENTILATORS	- 1.83 x 0.61		
V1 - "	- 0.91 x 0.45		

PLAN SHOWING THE PROPOSED CONSTRUCTION OF A INDUSTRIAL PREMISES OF M/s. MAYFLOWER ENGINEERING INDUSTRIES IN PLOT NOS. 8, 9 Pt.11 & 12, SURVEY NO. 133/2 AT VANAGARAM VILLAGE, SAIDAPET TALUK, CHINGLEPUT MGR DISTRICT.

SCALE: 1:100 (1:8'-0") DATE: _____

OWNER'S SIGNATURE: *R. Mohan Rao*

FOR M/s. MAYFLOWER ENGINEERING INDUSTRIES, *P. P. Srinivasan*

R. Mohan Rao Phone: 440782
 R. Mohan Rao, D.C.E.,
 LICENSED SURVEYOR
 Corporation of Madras
 REG. No: 14
 AMBATTUR TOWN SHIP
 ALANDUR MUNICIPALITY
 Consulting Engineer
 Office: 15, Madhav Road
 T. NAGAR, MADRAS - 600 019